

W.G.A.

AGENDA COVER MEMO

AGENDA DATE: June 6, 2007
TO: Board of County Commissioners
FROM: Department of Health & Human Services
PRESENTED BY: Rob Rockstroh
AGENDA ITEM TITLE: ORDINANCE NO. 7-07 : IN THE MATTER OF AMENDING CHAPTER 18 OF LANE CODE TO REFLECT AMBULANCE SERVICE AREA BOUNDARY CHANGES (18.020)

I. MOTION

1) For June 6, 2007: Move approval of the first reading and setting the second reading and public hearing on Ordinance No. 7-07 for June 20, 2007 at 1:30pm in the Commissioners' Conference Room; 2) For June 20, 2007: Move approval of Ordinance No. 7-07.

II. AGENDA SUMMARY

Lane Code Chapter 18 and the current Ambulance Service Area Plan must be modified to adjust the West/Central, East/Central and Southern service area boundaries. These boundary modifications have already been approved by the Director of Health & Human Services as allowed by Lane Code 18.030.

III. BACKGROUND/IMPLICATIONS OF ACTION

A. Board Action and Other History:

In 1997, Lane County adopted, in Lane Code Chapter 18, its Ambulance Service Area (ASA) Plan. The plan initially established seven ambulance service areas, which increased to eight in June of 2001. The plan also assigned ambulance service providers and implemented regulations relating to the need for, and coordination of, ambulance services, to provide for the efficient and effective provision of services in the area. Under the ASA Plan, the entire county is provided ambulance services with only one provider assigned to each ambulance service area. Coordination of services is maintained between those providers through a required mutual aid agreement.

B. Policy Issues

Lane Code 18.030 allows that "Boundaries may be modified after the plan is adopted and implemented. When the existing assigned providers agree in writing and request director action, modifications to the ASA boundaries may be made by the director after review and recommendations of the committee based upon changes in response time, dispatch equipment, enhanced 9-1-1 or EMT placement and practices and populations."

C. Board Goals

This request relates to the Strategic Plan goal for service improvement. The change in boundaries allows ASA providers to better meet the required response times.

D. Financial and/or Resource Considerations

As the County is not financially responsible for ambulance services, there are no financial considerations related to this change.

E. Analysis

On April 10, 2006, Lane County received a letter from Dan Olson, Fire Chief, South Lane County Fire and Rescue, Tom Talon, Fire Chief, Eugene Fire & EMS and Dennis Murphy, Fire Chief, Springfield Fire and Life Safety, requesting changes to the ASA#4, ASA#5 and ASA#6 boundaries. This request was due to South Lane Fire and Rescue's ability to staff an ALS medic unit out of the Creswell station. The request for the boundary change request met the "change in response time" requirement for change.

This request was forwarded to the Public Health Advisory Committee on April 11, 2006. The committee recommended approval of the modification, and the change was approved by the director on April 24, 2006. The purpose of including the update in this agenda item is to incorporate the change into Lane Code Chapter 18 based on operation of code and the director's action since the last Board action.

F. Alternative / Options

1. To adopt the changes in the Ambulance Service Area Plan and Lane Code Chapter 18 as recommended by the Health Advisory Committee and the Health and Human Services director.
2. To not adopt any changes in the Ambulance Service Area Plan and Lane Code Chapter 18. Not adopting the change will be in conflict with 18.030 which allows the director to approve boundary changes when the existing assigned providers agree in writing and the request has been approved by

the Health Advisory Committee.

G. Recommendation

To approve #1 above.

IV. IMPLEMENTATION / TIMING

Upon approval by the Board, Lane Code Chapter 18 will be amended.

V. ATTACHMENTS

Board Order
Proposed Language for Lane Code Chapter 18
Revised Appendix 1 for Lane Code Chapter 18
Revised Appendix 2 for Lane Code Chapter 18

Heeszel \ Board \ 04-04 ASA Plan Change

IN THE BOARD OF COUNTY COMMISSIONERS, LANE COUNTY, OREGON

ORDINANCE NO. 7-07

IN THE MATTER OF AMENDING CHAPTER 18 OF
LANE CODE TO REFLECT AMBULANCE SERVICE
AREA BOUNDARIES CHANGES (LC 18.020)

The Board of County Commissioners of Lane County ordains as follows:

Chapter 18 of Lane Code is hereby amended by removing, substituting and adding new sections as follows:

REMOVE THESE SECTIONS

18.020
located on pages 18-3 through 18-4
(a total of 2 pages)

Appendix 1 to LC 18.020
located on page 18-13
(a total of 1 page)

Appendix 2 to LC 18.020
located on page 18-14
(a total of 1 page)

INSERT THESE SECTIONS

18.020
located on pages 18-3 through 18-4
(a total of 2 pages)

Appendix 1 to LC 18.020
located on page 18-13
(a total of 1 page)

Appendix 2 to LC 18.020
located on page 18-14
(a total of 1 page)

Said section is attached hereto and incorporated herein by reference. The purpose of this substitution and addition is to reflect the Department Director's change to ambulance service area boundaries (LC 18.020).

ENACTED this _____ day of _____ 2007.

Chair, Lane County Board of Commissioners

Recording Secretary for this Meeting of the Board

APPROVED/AS TO FORM

Date 6/1/07 Lane County

OFFICE OF LEGAL COUNSEL

Public Safety Answering Point (PSAP). An agency that answers calls from citizens for emergencies involving requests for emergencies involving requests for emergency fire, police or medical assistance. An example of a PSAP is a 9-1-1 Center.

Quick Response Team (QRT). An agency that provides initial response and basic life support care without transportation capabilities by certified First Responders.

Response time. The length of time between the notification of each provider and the arrival of each provider's emergency medical service unit(s) at the incident scene.

Supervising physician. A medical or osteopathic physician licensed under ORS Chapter 677, actively registered and in good standing with the Board of Medical Examiner of the State of Oregon, who provides direction of emergency care provided by emergency medical technicians.

System response time. The elapsed time from when the PSAP receives an emergency call until the arrival of the appropriate provider unit(s) on the scene. *(Revised by Ordinance No.7-97, Effective 6.6.97)*

18.020 Ambulance Services Area Boundaries.

Lane County shall consist of eight Ambulance Service Areas (ASAs). The "Lane County Ambulance Service Areas and Estimated System Response Time" map (see Appendix #1), adopted and incorporated here by this reference, represents the established ASAs, assigned ASA providers and estimated system response times, which include notification time and provider response time. Actual response time is subject to the variables of access, weather, road and traffic conditions as well as other circumstances that can impact response time. The narrative description of the ASAs is generalized, more detailed information can be found on the Response Time Zone Map. Adjustments to the ASA boundaries may be made by the Director or the Board consistent with the requirements of this plan pursuant to LC 18.030 below. By mutual aid agreement, an ambulance service provider may respond to another provider's ASA. This Plan does not apply to an ambulance that is passing through an ASA.

(1) ASA #1. - Western. This area is bordered on the west by the Pacific Ocean; north by Milepost 174 on US 101; east on State Highway 36 to Greenleaf Road and east on State Highway 126 to Milepost 29; and south to the Douglas County line at Milepost 198.5 on US 101 and south on Siuslaw Road to and including the Clay Creek Recreational Area. Response into rural and frontier areas will be dictated by access capabilities.

(2) ASA #2. - North/West. This area is bordered on the west by the Pacific Ocean; north by the Lincoln County line to the Benton County Line; west at the wilderness area of Saddle Mountain; and south to Milepost 174 on US 101. Response into rural and frontier areas will be dictated by access capabilities.

(3) ASA #3. - Benton. This area covers only a small portion of northern Lane County starting at the Lane/Benton County line on the west to the union of Lobster Creek with the East Fork of Lobster Creek to the east; and south to Taylor Butte and east to the community of Paris. Response into rural and frontier areas will be dictated by access capabilities.

(4) ASA #4. - West/Central. This area is bordered on the west starting ½ mile south of Milepost 21½ State Highway 36 at Greenleaf Road; south to State Highway 126 at Milepost 29; south to the Clay Creek Recreational Area; following the Lane/Douglas County border to a point south of Alma; north to Alma; east following the northern border of Lorane Rural Fire Protection District to the western border of South Lane Fire & Rescue; east following the northern border of Creswell Rural Fire Protection District to Camas Swale Creek; east to Interstate 5; north on Interstate to the Lane/Linn County border, west to the border of Junction City/Coburg Rural Fire Protection Districts at the

Willamette River; follow the Junction City Rural Fire Protection District border then follow a line south passing through Lane Rural Fire/Rescue, Santa Clara Rural Fire Protection District and portions of City of Eugene City Limits; follow the Lane Rural Fire/Rescue border to the northwest corner of Lane County Fire District #1; west to the beginning ½ mile south of Milepost 21½ on State Highway 36. Response into rural and frontier areas will be dictated by access capabilities.

(5) ASA #5. - East/Central. This area is bordered on the west by Interstate 5; north by the Linn County Line; east via State Highway 126/242 to the Deschutes County line and State Highway 58 to Milepost 17; and south to the northern border of the South Lane County Fire and Rescue Fire District boundary with Goshen Fire District and Pleasant Hill Fire District. Response into rural and frontier areas will be dictated by access capabilities. This provider also serves an area of Linn County up to Harrisburg, which is not included in this plan.

(6) ASA #6. - Southern. This area is bordered on the west by Siuslaw River Road to Wolf Creek Road; north by the boundaries of the Lorane Fire District and the South Lane Fire and Rescue Fire District; east by a line from Camas Swale Creek, to Bear Mountain, to Mount June, to Patterson Mountain, to Grass Mountain; and south by the Douglas County line. Response into rural and frontier areas will be dictated by access capabilities.

(7) ASA #7. - South/East. This area is bordered on the west by State Highway 58 at Milepost 17 to Saddle Blanket Mountain; east by the Deschutes County line; and south by Mount June to Patterson Mountain to Grass Mountain, then to the Douglas County line. Response into rural and frontier areas will be dictated by access capabilities.

(8) ASA #8. - Northwest/Central. This area is bordered on the west beginning at the Lane/Benton County border at Lobster Creek to a point ½ mile south of Milepost 21½ on State Highway 36 at Greenleaf Road; East to northern border of Lane County Fire District #1; following the southern border of Lane Rural Fire/Rescue; then north following a line passing through Lane Rural Fire/Rescue, Santa Clara Fire Protection District and portions of City of Eugene City Limits north to the border of Junction City Rural Fire Protection District; north to the Lane/Benton County Border; then west to the point of beginning. Response into rural and frontier areas will be dictated by access capabilities. *(Revised by Ordinance No.10-87, Effective 9.3.87; 7-97, 6.6.97; 1-01, 12.20.01; 15-04, 8.13.04)*

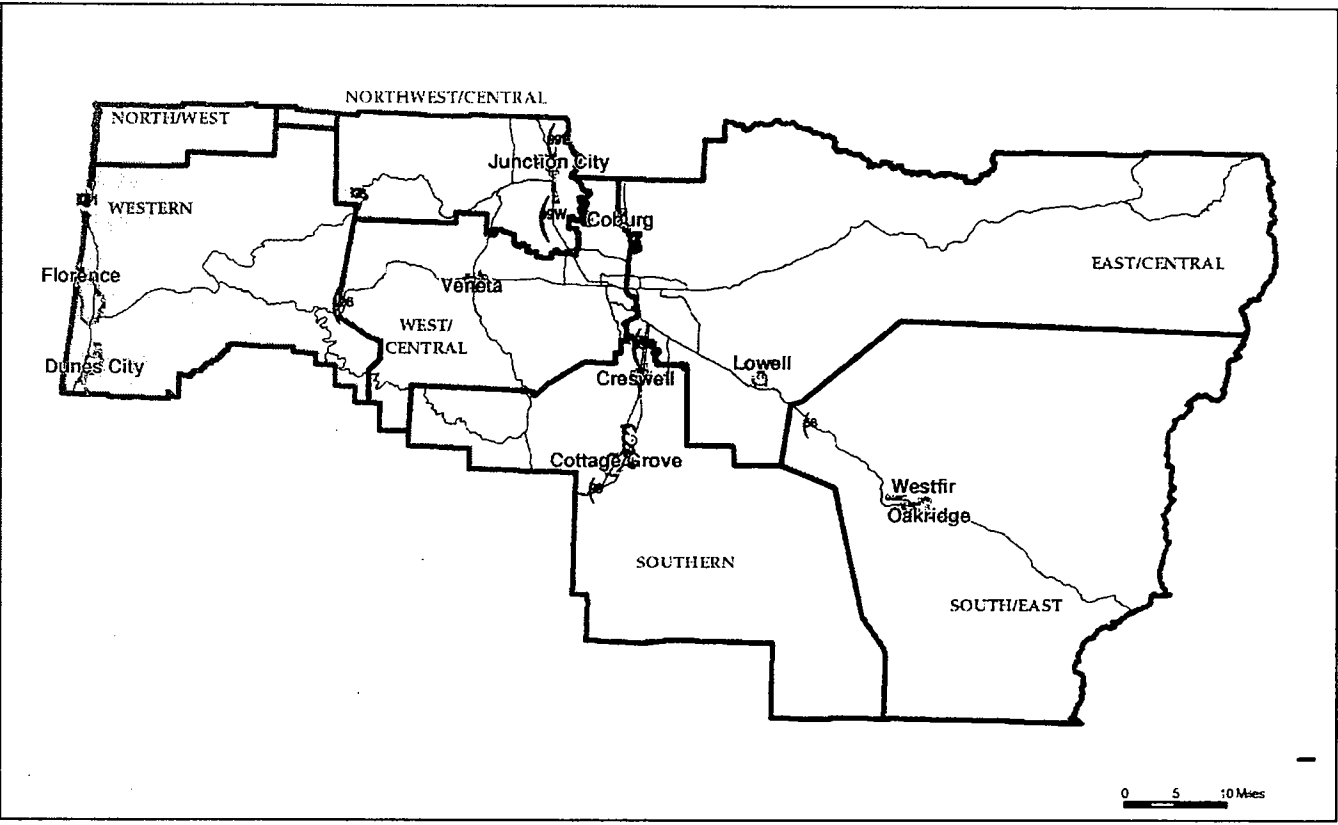

Lane County Ambulance Service Areas and Incorporated Cities

- Ambulance Districts**
- | | |
|--|---|
| BENTON
(CORVALLIS FIRE & AMBULANCE DEPT) | SOUTHEAST
(OAKRIDGE FIRE & AMBULANCE DEPT) |
| EAST/CENTRAL
(SPRINGFIELD DEPT OF FIRE & LIFE SAFETY) | SOUTHERN
(COTTAGE GROVE FIRE & AMBULANCE DEPT) |
| NORTH/WEST
(SOUTH LINCOLN AMBULANCE ASSOCIATION) | WEST/CENTRAL
(EUGENE DEPT OF PUBLIC SAFETY) |
| NORTHWEST/CENTRAL
(LANE RURAL FIRE & RESCUE AMBL) | WESTERN
(WESTERN LANE AMBULANCE) |



SEE ORIGINAL ORDINANCE NO. 15-04 FOR LARGE SCALE COLOR MAP.

APPENDIX 1 to LC 18.020
(Revised by Ordinance No. 7-97, Effective 6.6.97; 1-01, 12.20.01; 15-04, 8.13.04; 15-04, 8.13.04)

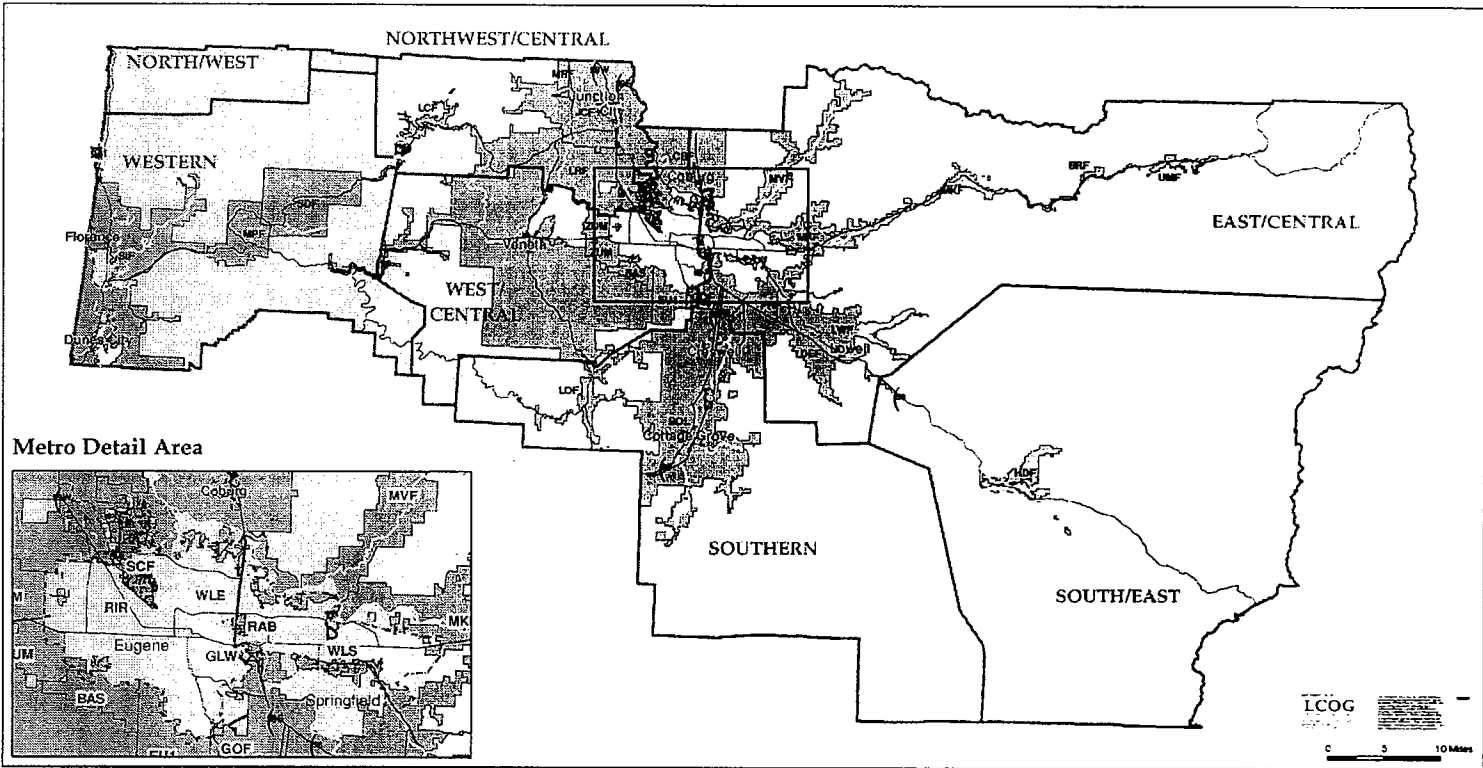

SEE ORIGINAL ORDINANCE NO. 15-04 FOR LARGE SCALE MAP.

(Revised by Ordinance No. 7-97, Effective 6.6.97; 1-01, 12.20.01; 15-04, 8.13.04)

Lane County Ambulance Service Areas, Fire Protection Districts, and Incorporated Cities.

Ambulance Districts

- BENTON (CORVALLIS FIRE & AMBULANCE DEPT)
- EAST/CENTRAL (SPRINGFIELD DEPT OF FIRE & LIFE SAFETY)
- NORTHWEST (SOUTH LINCOLN AMBULANCE ASSOCIATION)
- NORTHWEST/CENTRAL (LANE RURAL FIRE & RESCUE AMBL)
- SOUTHEAST (OAKRIDGE FIRE & AMBULANCE DEPT)
- SOUTHERN (COTTAGE GROVE FIRE & AMBULANCE DEPT)
- WEST/CENTRAL (EUGENE DEPT OF PUBLIC SAFETY)
- WESTERN (WESTERN LANE AMBULANCE)

Fire Protection Providers

- BAS, Bailey-Spencer RFPD
- BRE, Blue River WD
- COB, Coburg RFPD
- DEF, Dexter RFPD
- EU1, Eugene #1 RFPD
- GLW, Glenwood WD
- GOF, Gothen RFPD
- HDF, Hazeldeil Rural Fire District
- JCF, Junction City RFPD
- LCF, Lake Creek RFPD
- LDF, Lane County FD #1
- LOF, Lorane RFPD
- LRF, Lane Rural Fire/Rescue
- LWF, Lowell RFPD
- MKF, McKenzie Fire & Rescue
- MPF, Mapleton FD
- MRF, Monroe RFPD
- MVF, Mohawk Valley FD
- PHF, Pleasant Hill RFPD
- RAB, Rainbow WD
- RIR, River Road WD
- SCF, Santa Clara RFPD
- SDF, Seaside-Deadwood RFPD
- SIF, Skullaw RFPD #1
- SCL, South Lane City Fire & Rescue
- UMF, Upper McKenzie RFPD
- WLE, Wialkenzie/Eugene RFPD
- WLS, Wialkenzie/Springfield RFPD
- ZUM, Zumwalt RFPD

Note: Eugene, Florence, Springfield, Cottage, and Westfir provide fire protection service inside their own city limits.

Planning Date: 08/11/01

APPENDIX 2 to LC 18.025

Public Safety Answering Point (PSAP). An agency that answers calls from citizens for emergencies involving requests for emergency fire, police or medical assistance. An example of a PSAP is a 9-1-1 Center.

Quick Response Team (QRT). An agency that provides initial response and basic life support care without transportation capabilities by certified First Responders.

Response time. The length of time between the notification of each provider and the arrival of each provider's emergency medical service unit(s) at the incident scene.

Supervising physician. A medical or osteopathic physician licensed under ORS Chapter 677, actively registered and in good standing with the Board of Medical Examiner of the State of Oregon, who provides direction of emergency care provided by emergency medical technicians.

System response time. The elapsed time from when the PSAP receives an emergency call until the arrival of the appropriate provider unit(s) on the scene. *(Revised by Ordinance No.7-97, Effective 6.6.97)*

18.020 Ambulance Services Area Boundaries.

Lane County shall consist of eight Ambulance Service Areas (ASAs). The "Lane County Ambulance Service Areas and Estimated System Response Time" map (see Appendix #1), adopted and incorporated here by this reference, represents the established ASAs, assigned ASA providers and estimated system response times, which include notification time and provider response time. Actual response time is subject to the variables of access, weather, road and traffic conditions as well as other circumstances that can impact response time. The narrative description of the ASAs is generalized, more detailed information can be found on the Response Time Zone Map. Adjustments to the ASA boundaries may be made by the Director or the Board consistent with the requirements of this plan pursuant to LC 18.030 below. By mutual aid agreement, an ambulance service provider may respond to another provider's ASA. This Plan does not apply to an ambulance that is passing through an ASA.

(1) ASA #1. - Western. This area is bordered on the west by the Pacific Ocean; north by Milepost 174 on US 101; east on State Highway 36 to Greenleaf Road and east on State Highway 126 to Milepost 29; and south to the Douglas County line at Milepost 198.5 on US 101 and south on Siuslaw Road to and including the Clay Creek Recreational Area. Response into rural and frontier areas will be dictated by access capabilities.

(2) ASA #2. - North/West. This area is bordered on the west by the Pacific Ocean; north by the Lincoln County line to the Benton County Line; west at the wilderness area of Saddle Mountain; and south to Milepost 174 on US 101. Response into rural and frontier areas will be dictated by access capabilities.

(3) ASA #3. - Benton. This area covers only a small portion of northern Lane County starting at the Lane/Benton County line on the west to the union of Lobster Creek with the East Fork of Lobster Creek to the east; and south to Taylor Butte and east to the community of Paris. Response into rural and frontier areas will be dictated by access capabilities.

(4) ASA #4. - West/Central. This area is bordered on the west starting ½ mile south of Milepost 21½ State Highway 36 at Greenleaf Road; south to State Highway 126 at Milepost 29; south to the Clay Creek Recreational Area; following the Lane/Douglas County border to a point south of Alma; north to Alma; east following the northern border of Lorane Rural Fire Protection District to the western border of South Lane Fire & Rescue; east following the northern border of Creswell Rural Fire Protection District to Camas Swale Creek; east to Interstate 5; north on Interstate to the Lane/Linn County border, west to the border of Junction City/Coburg Rural Fire Protection Districts at the Willamette River; follow the Junction City Rural Fire Protection District border then follow a line south passing through Lane Rural Fire/Rescue, Santa Clara Rural Fire

Protection District and portions of City of Eugene City Limits; follow the Lane Rural Fire/Rescue border to the northwest corner of Lane County Fire District #1; west to the beginning ½ mile south of Milepost 21½ on State Highway 36. Response into rural and frontier areas will be dictated by access capabilities.

(5) ASA #5. - East/Central. This area is bordered on the west by Interstate 5; north by the Linn County Line; east via State Highway 126/242 to the Deschutes County line and State Highway 58 to Milepost 17; and south ~~on Interstate 5 to Camas Swale Creek to the northern border of the South Lane County Fire and Rescue Fire District boundary with Goshen Fire District and Pleasant Hill Fire District.~~ Response into rural and frontier areas will be dictated by access capabilities. This provider also serves an area of Linn County up to Harrisburg, which is not included in this plan.

(6) ASA #6. - Southern. This area is bordered on the west by Siuslaw River Road to Wolf Creek Road; north by ~~Camas Swale Creek and Ham Road~~ **the boundaries of the Lorane Fire District and the South Lane Fire and Rescue Fire District**; east by a line from Camas Swale Creek, to Bear Mountain, to Mount June, to Patterson Mountain, to Grass Mountain; and south by the Douglas County line. Response into rural and frontier areas will be dictated by access capabilities.

(7) ASA #7. - South/East. This area is bordered on the west by State Highway 58 at Milepost 17 to Saddle Blanket Mountain; east by the Deschutes County line; and south by Mount June to Patterson Mountain to Grass Mountain, then to the Douglas County line. Response into rural and frontier areas will be dictated by access capabilities.

(8) ASA #8. - Northwest/Central. This area is bordered on the west beginning at the Lane/Benton County border at Lobster Creek to a point ½ mile south of Milepost 21½ on State Highway 36 at Greenleaf Road; East to northern border of Lane County Fire District #1; following the southern border of Lane Rural Fire/Rescue; then north following a line passing through Lane Rural Fire/Rescue, Santa Clara Fire Protection District and portions of City of Eugene City Limits north to the border of Junction City Rural Fire Protection District; north to the Lane/Benton County Border; then west to the point of beginning. Response into rural and frontier areas will be dictated by access capabilities. *(Revised by Ordinance No.10-87, Effective 9.3.87; 7-97, 6.6.97; 1-01, 12.20.01; 15-04, 8.13.04)*

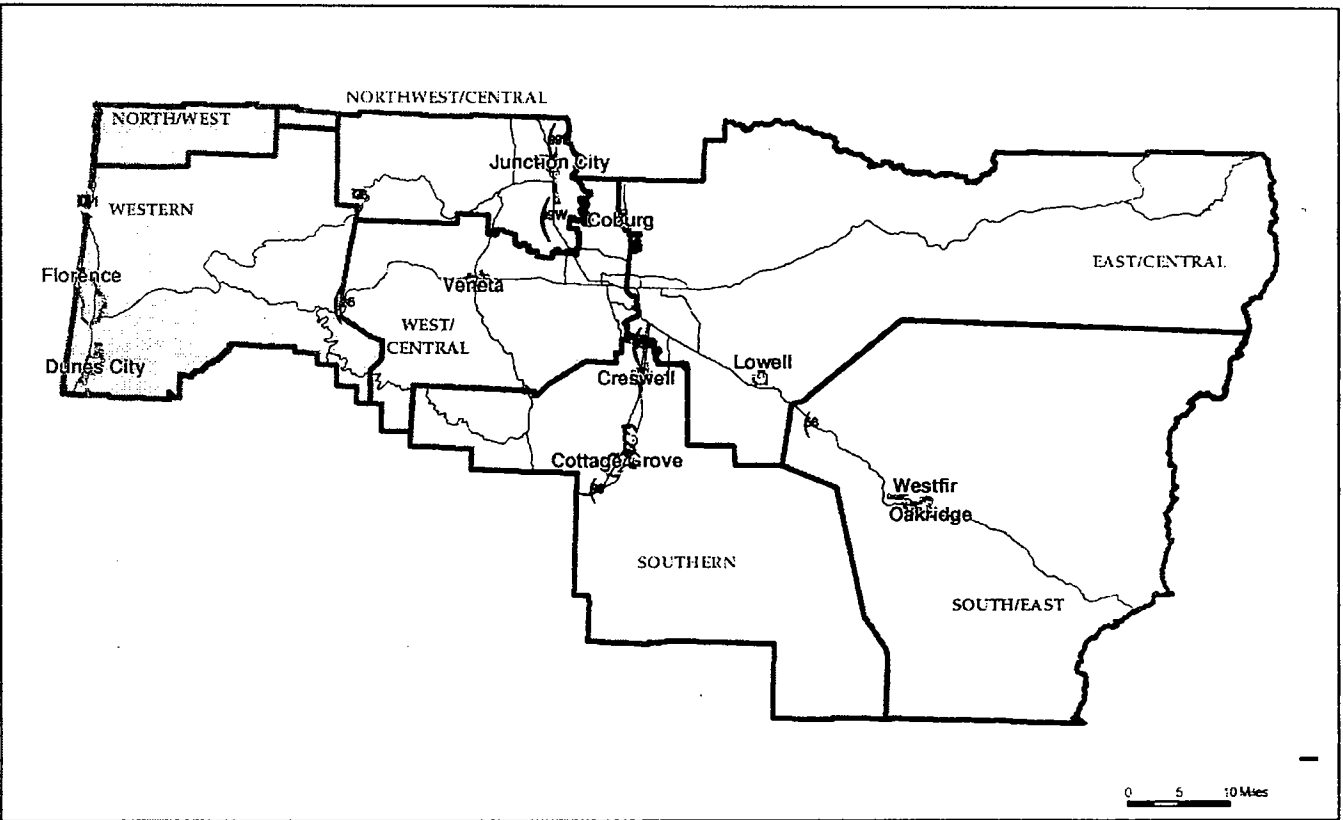

Lane County Ambulance Service Areas and Incorporated Cities

- Ambulance Districts**
- | | | | |
|--|--|--|---|
| NORTHWEST
(SOUTH LINCOLN AMBULANCE ASSOCIATION) | SOUTHWEST/CENTRAL
(LANE RURAL FIRE & RESCUE AMBL) | SOUTHEAST
(OAKRIDGE FIRE & AMBULANCE DEPT) | SOUTHERN
(COTTAGE GROVE FIRE & AMBULANCE DEPT) |
| WESTERN
(WESTERN LANE AMBULANCE) | WEST/CENTRAL
(EUGENE DEPT OF PUBLIC SAFETY) | EAST/CENTRAL
(SPRINGFIELD DEPT OF FIRE & LIFE SAFETY) | |
| | | | |



SEE ORIGINAL ORDINANCE NO. 15-04 FOR LARGE SCALE COLOR MAP.

APPENDIX 1 to

LC 18.020

(Revised by Ordinance No. 7-97, Effective 6.6.97; 1-01, 12.20.01; 15-04, 8.13.04; 15-04, 8.13.04)

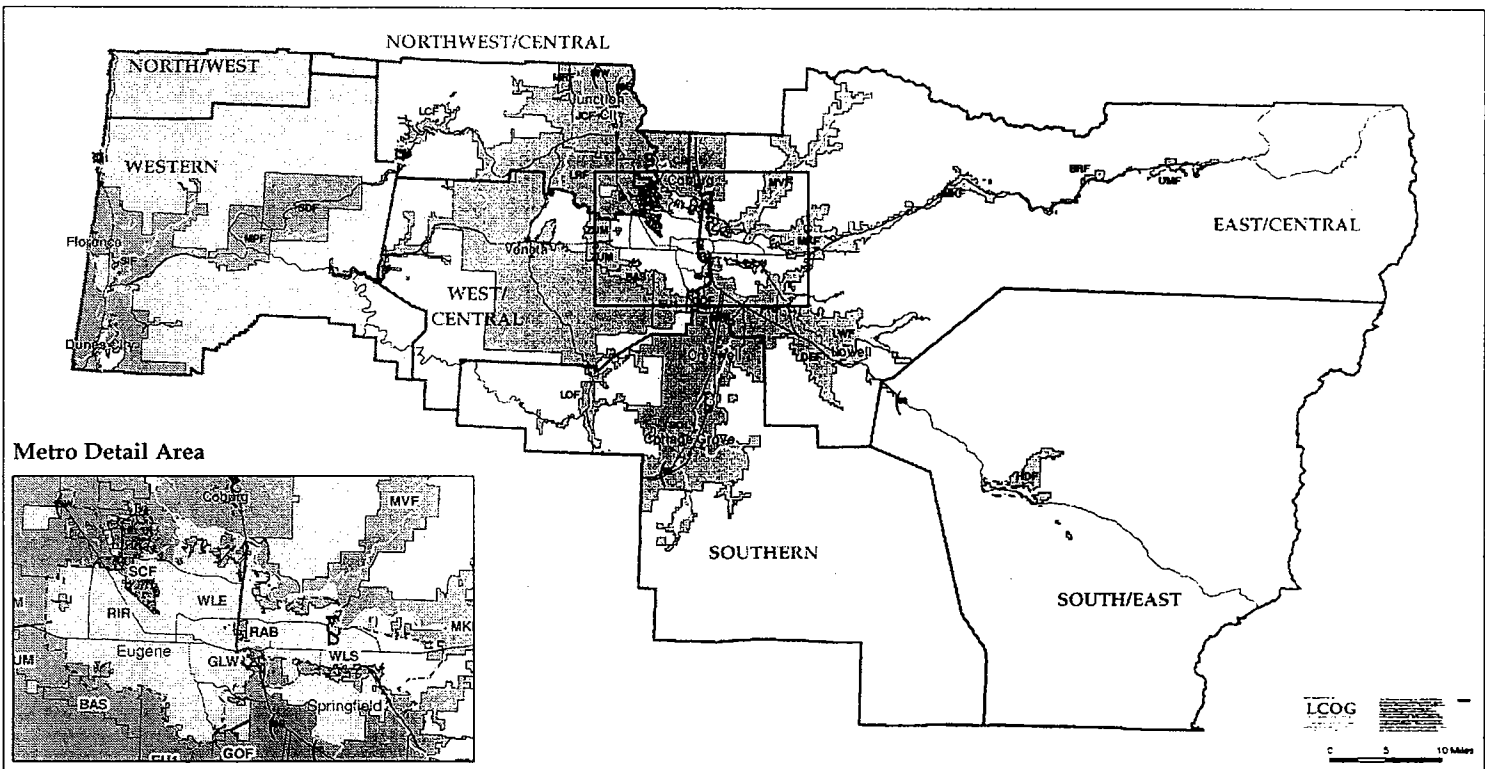

SEE ORIGINAL ORDINANCE NO. 15-04 FOR LARGE SCALE MAP.

(Revised by Ordinance No. 7-97, Effective 6.6.97; 1-01, 12.20.01; 15-04, 8.13.04)

Lane County Ambulance Service Areas, Fire Protection Districts, and Incorporated Cities.

Ambulance Districts

- | | |
|--|---|
| BENTON
(CORVALLIS FIRE & AMBULANCE DEPT) | SOUTHEAST
(OAKRIDGE FIRE & AMBULANCE DEPT) |
| EAST/CENTRAL
(SPRINGFIELD DEPT OF FIRE & LIFE SAFETY) | SOUTHERN
(COTTAGE GROVE FIRE & AMBULANCE DEPT) |
| NORTHWEST
(SOUTH LINCOLN AMBULANCE ASSOCIATION) | WEST/CENTRAL
(EUGENE DEPT OF PUBLIC SAFETY) |
| NORTHWEST/CENTRAL
(LANE RURAL FIRE & RESCUE AMBL) | WESTERN
(WESTERN LANE AMBULANCE) |

Fire Protection Providers

- | | | | | |
|--------------------------|------------------------------------|-----------------------------|-------------------------------|------------------------------------|
| BAS, Bailey-Spencer RFPD | GOF, Goodfien RFPD | LRF, Lane Rural Fire/Rescue | PHF, Pleasant Hill RFPD | SOL, South Lane City Fire & Rescue |
| BRE, Blue River WD | HDF, Hazeldehl Rural Fire District | LWF, Lowell RFPD | RAB, Rainbow WD | UMF, Upper McKenzie RFPD |
| CBF, Coburg RFPD | JCF, Junction City RFPD | MKF, McKenzie Fire & Rescue | RIR, River Road WC | WLE, Wlatkenzie/Eugene RFPD |
| DEF, Dexter RFPD | LCK, Lake Creek RFPD | MPF, Mapleton FD | SCF, Santa Clara RFPD | WLS, Wlatkenzie/Springfield RFPD |
| EU1, Eugene #1 RFPD | LDF, Lane County FD #1 | MRF, Monroe RFPD | SDF, Sersithome-Deadwood RFPD | ZUM, Zumwalt RFPD |
| GLW, Glenwood WD | LOF, Lorane RFPD | MVF, Mohawk Valley FD | SIF, Skutumpah RFPD #1 | |

Note: Eugene, Florence, Springfield, Cottage, and Westir provide fire protection service inside their own city limits

Planning Date: 10/11/02

APPENDIX 2 to
LC 18.025